



Clear of Hunter Water Assets

Reference No: 157153

☒ Water not available for connection

☒ Sewer not available for connection

Only valid for 157153

Only valid for 157153

Date Processed: 06 May 2025

Applicant: Perception Planning - Renee Neely

Property Location: LOT 26 DP 6253

693 ALISON RD

ALISON NSW 2420

PLEASE TAKE INTO CONSIDERATION

This is not a compliance certificate. This stamp indicates that Hunter Water has undertaken an initial assessment of the proposed development to identify possible impacts to our infrastructure. Conditions of Hunter Water easements apply. For information on Hunter Water's processes please refer to our 'Land Development Manual' on our website or contact us on 1300 657 657. Version 3.3 (22 December 2021)

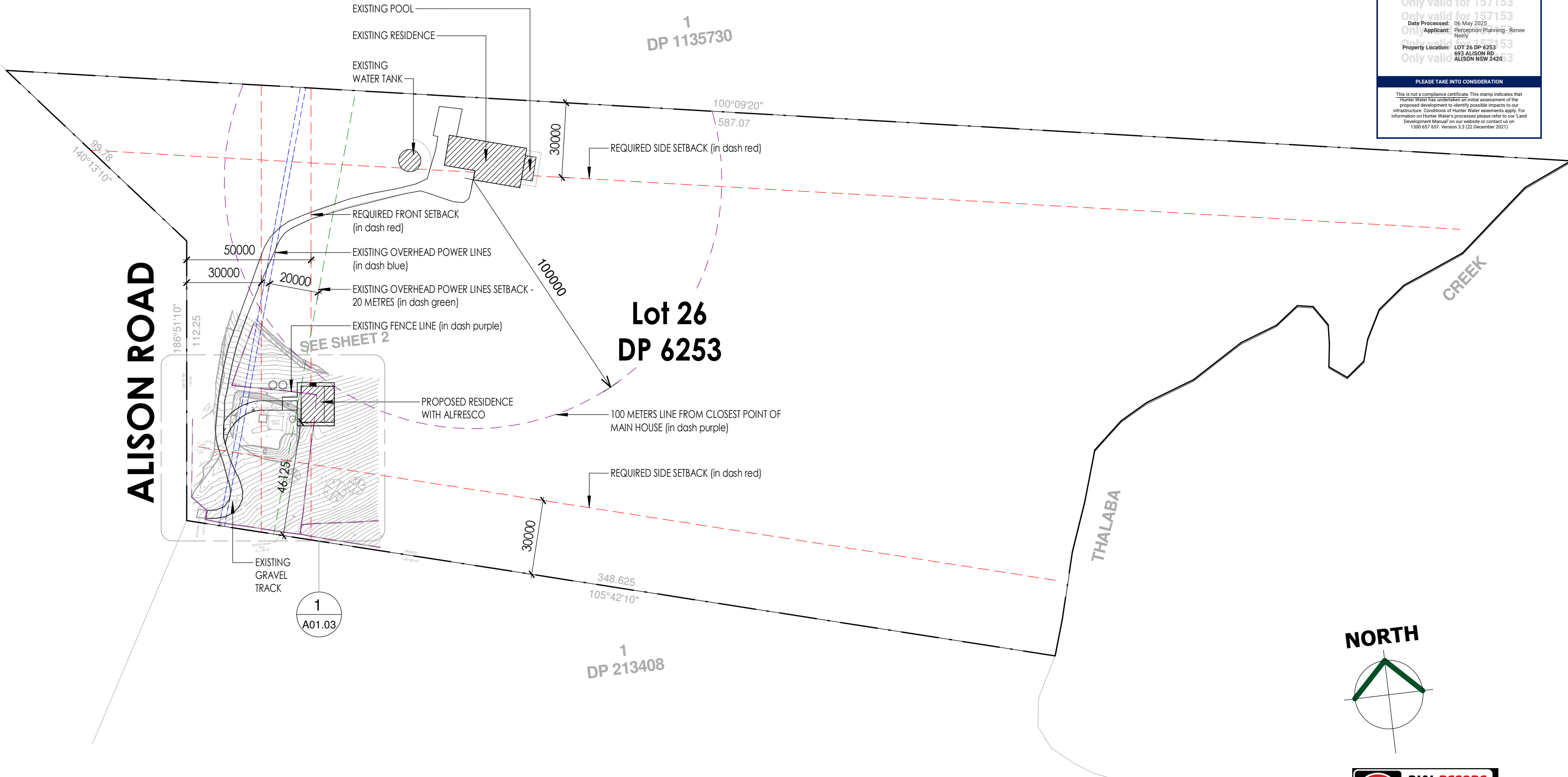

NORTH



Confirm excavation level with Engineering drawings

NOT FOR CONSTRUCTION

1 Site Plan
Scale : 1 : 1500



Ph: 0402 613 985
E: info@amsdesigndrafting.com.au
AMS Design & Drafting Pty Ltd
ABN: 46 652 427 891
www.amsdesigndrafting.com.au
www.facebook.com/amsdesigndrafting
Glebe Arcade, U1, 479-489 High Street, Maitland, NSW 2320

© These plans are subject to copyright and must not be reproduced without permission



Member of BDAA: 6793-21
Accreditation #: 6895

No.	Date	Description	Issued By
G	16.04.25	Drawings updated as per Clients email dated 15.04.25	MR
F	14.04.25	Drawings updated as per Clients email dated 13.04.25	MR
E	10.04.25	Issued for DA	MR
D	11.02.25	Proposed Dwelling relocated as per clients request	AS
C	21.01.25	Updated as per Client's comment email dated 16.12.24	MR
B	06.12.24	Changes as per Client's comment dated 03.12.24	MR
A	18.11.24	Concept Plans issued for Client's review	MR

client :
Adam & Alicia

project :
Lot 26, No.693 Alison Road
Alison, NSW 2420 (DP6253)

drawn by :
MR

checked by :
AS

date :
14.11.24

sheet title :
Site Plan

job no :

AMS-24-079

sheet no :

A01.02

scale :

As indicated on A3